

Chronologies, Timelines & Christmas letters

(for genealogists)

George Nettleton
January 18, 2022



EXPO-Thurs 10-12

volunteers

set up

greet

clean up

Ancestry searcher (have 1)

displays

clean up



EXPO-Thurs 10-12

volunteers

set up

greet

clean up

Ancestry searcher (have 1)

displays

clean up

President



EXPO-Thurs 10-12

volunteers

set up

greet

clean up

Ancestry searcher (have 1)

displays

clean up

President

volunteers for Nominating Committee & Treasurer, At Large, VP (and President)



EXPO-Thurs 10-12

volunteers

set up

greet

clean up

Ancestry searcher (have 1)

displays

clean up

President

volunteers for Nominating Committee & Treasurer, At Large, VP (and President)

discussion meeting or part of a meeting, or extra meeting:

who we are

what we need

what we expect

how best to serve

organization: Board, frequency, meeting format



with Peg Myrback

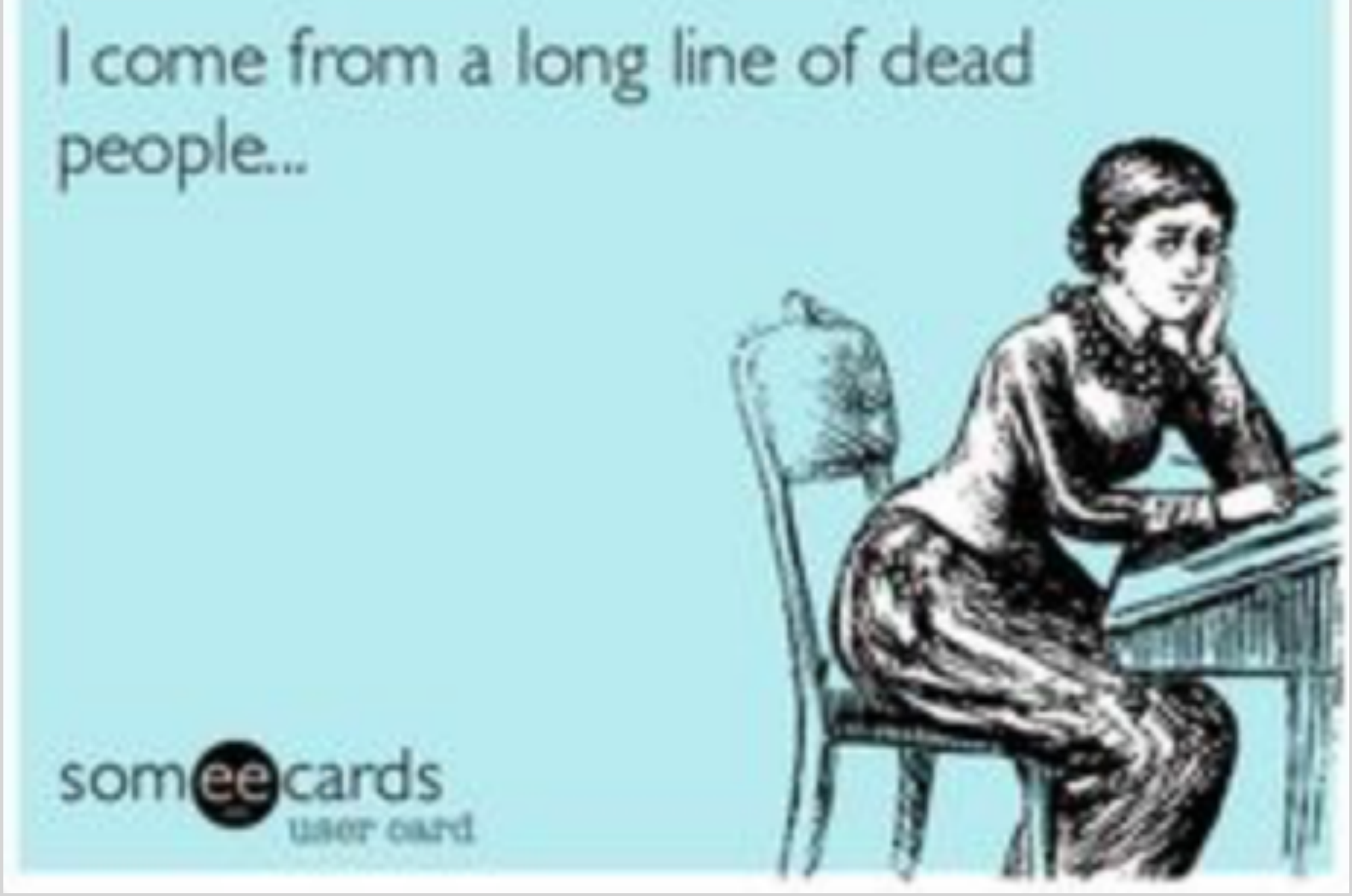

Chronologies, Timelines & Christmas letters

(for genealogists)

George Nettleton
January 18, 2022



What are two most Bashed Christmas items?

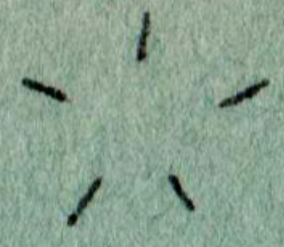

WISHING YOU THE MERRIEST CHRISTMAS
IN '64 & A REWARDING 1965 NEW YEAR
 Also Reporting our Family's Blessings
 of the Past and Coming Months
 (from your usual correspondent)

With our sincere good wishes to you and yours for this and the coming year, we happily and thankfully present news of the Pleasantville Nettletons as a few words from Our Sponsor, The Giver of All Good Gifts:

During the summer George was a unit leader at the Westchester County Recreation Camps, Croton-on-Hudson, for the third season, a year beyond his father's tenure in the same position.

Edith and Leon went South--camped in the Great Smokies and at Mammoth Cave; saw Lincoln's birthplace and former homes of Henry Clay and Stephen Foster; spent a week at the House of Blessing in Hamilton Va., toured TVA, found burrs of still-maturing American Chestnuts in George

Washington National Forest and took the top-stremuous "wilderness hike" at Cade's Cove in the Smokies. A few local items:

Edith--elected President of the Pleasantville Area United Church Council for a two-year term. Church work; evening school teaching; County Chairman of Home Demonstration's Family Life Program in the Extension Service.

Leon--after two years as President of Saw Mill River Audubon Society Inc., now its Chairman of the Board. PHS 9th grade and evening school teaching; music groups, a little amateur astronomy.

George--B.A., University State College at New Paltz in June. Teaching 7th grade social studies, Wappingers Falls Junior High School and doing graduate work at New Paltz. Engagement to Miss Ruth Hagedorn, New Paltz student and kindergarten teacher in Newburgh Public Schools, announced Thanksgiving Day by her parents at their home in Hollis, N.Y.



1964





My Passion



- NETTLETON G&R
 - 1962 George & Ruth 1962-63 1st 6 mo scrapbook..pdf
 - Chronology important Dates Full.doc
 - 04 18 Anniversary "celebrations".doc
 - 1963 1109 1st Anniversary tape 1963.aiff
 - 1963 Check 1.jpeg
 - 1965-2015 narrative.doc
 - 2020 07 COVID Memoir (not completed).doc
 - Appointment books/Chronology 2 1980-.doc
 - Appointment books/Chronology 1980-.doc
 - Checkbook Registers 1959-2000.numbers
 - Checkbook Registers date w/o year.numbers
 - Checkbook Registers original.doc
 - Checkbook Registers.doc
 - Christmas Chronologies-see CHRISTMAS folder "annual Christmas letters"
 - Chronology Important Dates abridged.doc
 - Nettleton Family in US try Pages.Mellel.doc
 - Nettleton Family in US w/images try Pages Millel.doc



**Nothing has happened unless it has been recorded-
Virginia Wolf ?**



CHRONOLOGY

Otis A. Holmes 1800-1889

1795? July 14-**Luther Holmes** (father) born in VT (MA?), moved to NY converted by Father John Peck in New Woodstock, NY-1820, 1830 Census Cazenovia) [John Peck left there in 1835] ; died 1865 in Monmouth, IA (*p. 204, 479*)(Holmes Cottage Family Bible lists date, not place)

1801 May 1-**Nancy I. Pratt** (mother) born (Holmes Cottage Family Bible)

1822 November 21-**Luther Holmes marries Nancy Pratt** (Holmes Cottage Family Bible) *New Hampshire Family Records v. 1 p 337*

1822 July 14-Lucia Holmes born (?) (Holmes Cottage Family Bible)

1824 Jan 14-Horace Holmes born (Holmes Cottage Family Bible) *Pastor in IA*

1825 April 4-Otis A. Holmes b. Madison Co., NY (*1880 Census lists @55*)(*gravestone*)(*obit*) son of Rev, Luther Holmes was born in VT, then to NY then OH, then in ~1853 to Jackson County, IA (*A Century of Baptist Ministry p 347*)

1827 Dec 27-Wm. H. Holmes born Woodstock, Ulster, NY (Holmes Cottage Family Bible)(*Familysearch family tree*)

1827 Dec 27 Wm. H. b Westfield, Medina, OH (*familysearch family tree*)

1828-William F. Holmes b. NY (*1860 Anamosa, IA census, as judge*)

1830 John Holmes, Nelson, Madison Cty, NY- *males: 3 under 5, 1 5-10, 1 30-40; females 1 5-10, 1 10-15, 1 20-30 M19, 93 p375*

1830 Luther Holmes jr *Cazenovia, Madison, NY-males 1 under 5, 2 5-10, 1 30-40; female 1 under 5, 1 20-30; Luther sr & wife "next door"?*

1837 July 30-Calvin P. Holmes b. NY (*1860 Anamosa IA Census as attorney, 1856 Maquokata, IA Census student w/O.A.*) (Holmes Cottage Family Bible-month, day, date)

1840 John Holmes *males 2 under 5, 1 5-10, 1 10-15, 1 30-40; females 1 5-10, 1 30-40*

1840 John Holmes *Smithfield, Madison, NY males*

1840 John Holmes *Hamilton, Madison, NY self & wife*

1845 May 3-Lucia Holmes died (Holmes Cottage Family Bible)

1846-began as Baptist minister; Lafayette, OH (obit)

Apple Creek, Wayne, OH (obit)

1847 Apr 15/18-Medina, Medina, OH married Dorleska A./Adelia Dorleska/**Dorlisia Rich**/Bich (OH County Marriages 1789-2013)(Holmes Cottage Family Bible indicates 18th and Adelia D.) *New Hampshire Family Records. v 1 p 337*

1848 May 27-Augustine [Doreska?]Elnora Holmes born to OA & Dorleska/Adelia (Holmes Cottage Family Bible)

1848 Dorleska died [*Ancestry tree*]

1849 September 17-Nancy I. (Pratt) Holmes died (Holmes Cottage Family Bible)

1849 Oct 31 Medina, Medina, OH married Julia A. Bingham(*1832-1918*) (OH County Marriages 1789-2013)New Hampshire Family Records v. 1 p 337

1850 March 20-Luther Holmes marries Sarah C. Smith (Holmes Cottage Family Bible)

1850 August-E Union, OH Luther @55 farmer b NH, Sarah @51-b PA, Calvin @13 (1850 census) (*Luther b NH*)

1850 Milton & Miranda Holmes (*43/35*) *Madison, NY*

1850 Lewis L Holmes (*30, Jane (29), 4 children Sullivan Madison, NY*)

1850 August 12-William Adelbert Holmes born to OA & Julia (Holmes Cottage Family Bible)

Apple Creek, Wayne County, OH

1850-Sullivan, Fenner, Cazanovia, Lenox, DeRuyter, Smithfield, Nelson (hotbed of Holmes in Madison County)



Timeline

Nettleton GN-Sam w/sibs, etc											
county	city	st	yr	mo	name	event	other	religion	occupation	Fraternal Org	citation
						Nettleton, Samuel	John born?				
Warwickshire?	Kenilworth?	Eng?	1590		Nettleton, Samuel sr	birth	1605-10?				
England			1632			<i>Great Migration from England</i>					
Hartford ?	Branford	CT	1636		Nettleton, Samuel sr	marriage					Torrey
			1637			<i>Provost War beains</i>					
			1638			<i>Provost War ends</i>					
New Haven	Milford	CT	1639		Nettleton, Samuel sr	settler	w/ John				
	Kenilworth	UK	1639		Nettleton, Samuel sr	immigrant					Milford book
England			1640			<i>Cromwell overthrows Laud</i>					
New Haven	Milford	CT	1642		Nettleton, Samuel sr	Sarah born					
Hartford ?	Wethersfield	CT	1644		Nettleton, Samuel sr	marr	Maria/Mary?				
New Haven	Branford	CT	1644		Nettleton, Samuel sr	settler	from Wethersfield				
New Haven	Branford	CT	1655		Nettleton, Samuel jr	birth	Milford? 1655/6;				
Fairfield	Fairfield	CT	1655		Nettleton, Samuel sr	death	Branford? 10 Sep				
New Haven	Branford?	CT	1655		Nettleton, Samuel sr	Samuel jr born					
			1669	05 29	Nettleton, John	marriage	Martha Hull				
Middlesex	Killingworth	CT	1670	01 19	Nettleton, John	John born					
			1671	01 19	Nettleton, John	Joseph born					
			1672	03 08	Nettleton, John	Samuel born					
			1675			<i>Kina Philliv's War beains</i>	Samuel jr 20				
			1675	04 18	Nettleton, John	Martha born					
			1676			<i>Kina Philliv's War ends</i>					
			1677	01 13	Nettleton, John	Josiah born					
New Haven	Milford	CT	1681	04 8	Nettleton, Samuel jr	marriage	Martha Baldwin				
			1686	10 06	Nettleton, Samuel jr	Elizabeth born					
			1689			<i>Kina William's War beains</i>	Samuel jr 34				
New Haven	Milford	CT	1689	09 18	Nettleton, Samuel jr	John born					
Middlesex	Killingworth	CT	1690	03 18	Nettleton, John	death	s of Samuel kr				
Middlesex	Killingworth	CT	1691	12 16	Nettleton, Samuel jr	Samuel born					
			1692	01 21	Nettleton, John II	marriage	Sarah Woodmanson				
			1693	01 21	Nettleton, Samuel jr	Nathan born					
			1693	09 19	Nettleton, Samuel	death ??	s of John sr				
			1697			<i>Kina William's War beains</i>					
			1697			<i>Kina William's War ends</i>					



Christmas letters

- ANNUAL CHRISTMAS LETTERS
 - 1950s
 - 1964 Christmas letter.pdf
 - 1989 Christmas Card.pdf
 - 1990 Christmas letter.pdf
 - 1991 Christmas letter.pdf
 - 1992 Christmas letter.pdf
 - 1993 Christmas letter.pdf
 - 1994 Christmas letter.pdf
 - 1995 Christmas letter.pdf
 - 1996 Christmas letter.pdf
 - 1998 Christmas letter.pdf
 - 1999 Christmas letter.pdf
 - 2000 Christmas letter.pdf
 - 2001 Christmas letter.doc
 - 2002 Christmas letter.pdf
 - 2003 Christmas.pdf
 - 2004 Christmas Card
 - 2005
 - 2006
 - 2007
 - 2008
 - 2009
 - 2010
 - 2011
 - 2012
 - 2013
 - 2014
 - 2015
 - 2016
 - 2017
 - 2018
 - 2019 Christmas
 - 2020
 - 2021



Why

Find Relationship-Holmes



Page No. 9
**SCHEDULE 1.—Free Inhabitants in Born Township in the County of Hamilton State 57
of Iowa enumerated by me, on the 7th day of June 1860. J. J. Hudson Ass't Marshal.
Post Office Webster City **1860 Webster Iowa****

Dwellings in the order of visitation.	Families numbered in the order of visitation.	The name of every person whose usual place of abode on the first day of June, 1860, was in this family.	DESCRIPTION.			Profession, Occupation, or Trade of each person, male and female, over 15 years of age.	VALUE OF ESTATE OWNED.		Place of Birth, Naming the State, Territory, or Country.	Married within the year.	Attended School within the year.	Persons over 16 years of age who cannot read & write.	Whether deaf and dumb, blind, insane, idiotic, pauper, or convict.
			Age.	Sex.	Color (White, Black, or Indian).		Value of Real Estate.	Value of Personal Estate.					
1	2	3	4	5	6	7	8	9	10	11	12	13	14
77	71	Sho Willard	33	M		Brick Maker	1000	500	New Hampshire				
		Emily "	24	F					Pennsylvania				
78	72	E. Carl Sunke	53	M		Farmer	150		Germany				
		Edward "	25	"		Laborer			"				
		Theodor "	24	"		"			"				
79	73	Daniel Porter	62	"		Brick Mason	500	200	New York				
		Sally "	56	F					"				
		Frank "	27	M		Brick Mason			Michigan				
		Charles "	19	"		"			"				
		James Town	14	"		"			"				
		A. T. Manson	22	"		Laborer			Pennsylvania				
80	74	W. J. Secor	30	"		Carpenter	200		New York				
		Emily "	30	F					"				
		Albert "	8	M					Wisconsin	1			
		Cather "	6	F					"	1			
		Milow "	4	M					"				
		Harriet "	1/2	F					"				
81	75	O. W. Holmes	25	M		Baptist Minister	1000	500	New York				
		Julia A. "	28	F					Ohio				
		Riland "	8	M					"	1			
		D. A. "	5	"					Iowa	1			
		Charlie "	1 1/2	"					"				
		Cather "	12	F					Virginia				
82	76	E. H. Bl...	30	M					"				
		Kellen A. "	22	F					"				
		Josie Dayton	15	"					"				
83	77	S. D. Stearns	27	M		Shoemaker		500	Maine				
84	78	R. B. Quigley	26	"		Farmer	1000	500	New York				
		Ann S. "	26	F					Pennsylvania				
85	79	G. O. Miles	28	M		Farmer			New York				
		Nancy "	21	F					"				
		Sarah "	1 1/2	"					"				
		Ella "	1/2	"					Iowa				

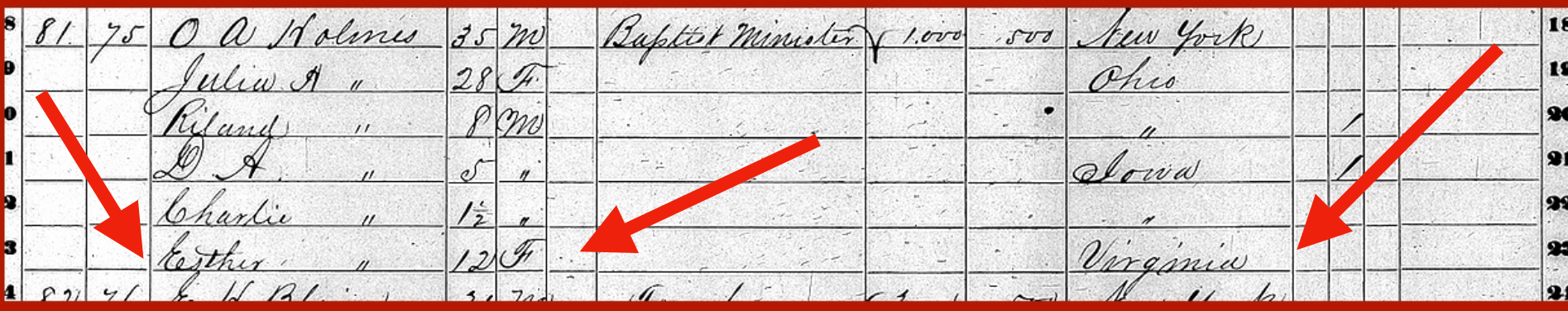

**SCHEDULE I.—Free Inhabitants in Charlottesville in the County of Albemarle State 57
of Virginia enumerated by me, on the 23rd day of Augt 1850. John Minn Ass't Marshal.**

Dwellings in the order of visitation.	Families numbered in the order of visitation.	The Name of every Person whose usual place of abode on the first day of June, 1850, was in this family.	DESCRIPTION.			Profession, Occupation, or Trade of each Male Person over 15 years of age.	Value of Real Estate owned.	PLACE OF BIRTH, Naming the State, Territory, or Country.	Married within the year.	Attended School within the year.	Persons over 16 years of age who cannot read & write.	Whether deaf and dumb, blind, insane, idiotic, pauper, or convict.
			Age.	Sex.	Color (White, Black, or Indian).							
1	2	3	4	5	6	7	8	9	10	11	12	13
1	1	James Sumner	16	M				Virginia				
2	2	Ann E. "	12	F				"				
3	3	Henry Wheat	7	M				"				
4	4	W. W. John S. Keller	35	M		Baker		"				
5	5	Mary "	30	F				"				
6	6	Mary "	16	F				"				
7	7	W. W. Andrew J. Brown	35	M		Druggist		"				
8	8	Belle S. "	24	F				"				
9	9	Belle C. "	6	F				"				
10	10	Susan T. "	4	F				"				
11	11	Lydia S. "	2	F				"				
12	12	James H. "	1	M				"				
13	13	Warner Bayler	22	M		Clerk		"				
14	14	W. W. Peter A. Woods	34	M		Merchant		"				
15	15	Mary M. "	9	F				"				
16	16	Thyerman "	7	M				"				
17	17	William "	4	M				"				
18	18	Nancy Buck	51	F				"				
19	19	Edward M. Seher	18	M		Clerk		Italy				
20	20	Elizabeth Boston	17	F				"				
21	21	W. W. Demencia Taraballo	27	M		Merchant		Virginia				
22	22	John Sigari	27	M				"				
23	23	W. W. John R. Jones	62	M		Merchant	15000	"				
24	24	Billy "	58	M				"				
25	25	Thomas R. "	25	M		Clerk		"				
26	26	Lucy "	22	F				"				
27	27	John "	21	M				"				
28	28	Lucy "	18	F				"				
29	29	Ella "	16	F				"				
30	30	Helen "	17	F				"				
31	31	A. W. Whitehurst	21	M		Clerk		"				
32	32	W. W. Sarah H. Michie	39	F			5000	"				
33	33	Mary G. "	19	F				"				
34	34	W. W. Reuben Coles	50	M				"				
35	35	Sally "	25	F				"				
36	36	George "	18	M				"				
37	37	Mary "	12	F				"				
38	38	W. W. John Holmes	50	M		Stone Cutter		"				
39	39	Jane "	39	F				"				
40	40	John "	2	M				"				
41	41	Cather A. "	2	F				"				
42	42	Sarah Shelton	27	F				"				

1850 Charlottesville, VA

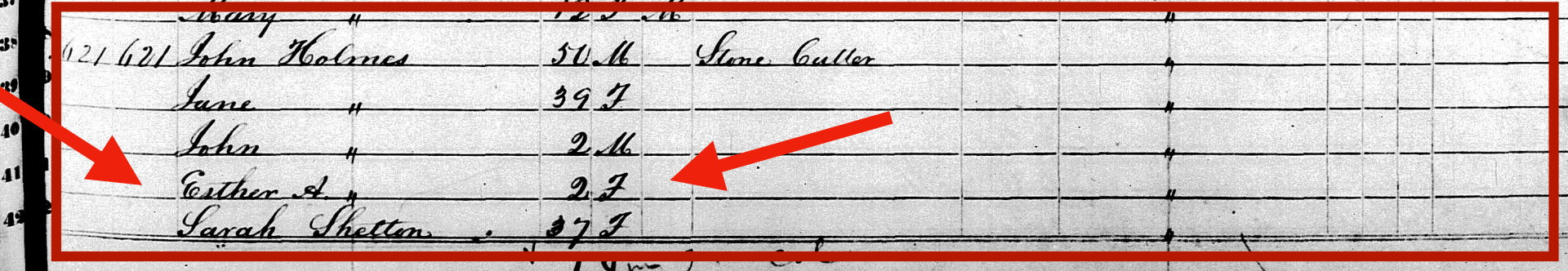



Find Relationship-Holmes

Otis A. Holmes 1800-1889

1795?July 14-Luther Holmes (father) born in VT (MA?), moved to NY converted by Father John Peck in New Woodstock, NY-1820, 1830 Census Cazenovia [John Peck left there in 1835] ; died 1865 in Monmouth, IA (p. 204, 479)(Holmes Cottage Family Bible lists date, not place)

1801 May 1-Nancy I. Pratt (mother) born (Holmes Cottage Family Bible)

1822 November 21-Luther Holmes marries Nancy Pratt (Holmes Cottage Family Bible) New Hampshire Family Records v. 1 p 337

1822 July 14-Lucia Holmes born (?) (Holmes Cottage Family Bible)

1824 Jan 14-Horace Holmes born (Holmes Cottage Family Bible) Pastor in IA

1825 April 4-Otis A. Holmes b. Madison Co., NY (1880 Census lists @55)(gravestone)(obit) son of Rev, Luther Holmes was born in VT, then to NY then OH, then in ~1853 to Jackson County, IA(A Century of Baptist Ministry p 347

1827 Dec 27-Wm. H. Holmes born Woodstock, Ulster, NY(Holmes Cottage Family Bible)(Familysearch family tree)

1827 Dec 27 Wm. H. b Westfield, Medina, OH (familysearch family tree)

1828-William F. Holmes b. NY (1860 Anamosa, IA census, as judge)

1830 John Holmes, Nelson, Madison Cty, NY- males: 3 under 5, 1 5-10, 1 30-40; females 1 5-10, 1 10-15, 1 20-30 M19, 93 p375

1830 Luther Holmes jr Cazenovia, Madison, NY-males 1 under 5, 2 5-10, 1 30-40; female 1 under 5, 1 20-30; Luther sr & wife "next door"?

1837 July 30-Calvin P. Holmes b. NY (1860 Anamosa IA Census as attorney, 1856 Maquoketa, IA Census student w/O.A.) (Holmes Cottage Family Bible-month, day, date)

1840 John Holmes males 2 under 5, 1 5-10, 1 10-15, 1 30-40; females 1 5-10, 1 30-40

1840 John Holmes Smithfield, Madison, NY males

1840 John Holmes Hamilton, Madison, NY self & wife

1845 May 3-Lucia Holmes died (Holmes Cottage Family Bible)

1846-began as Baptist minister, Lafayette, OH (obit)

Apple Creek, Wayne, OH (obit)

1847 Apr 15/18-Medina, Medina, OH married Dorleska A./Adelia Dorleska/Dorlisia Rich/Bich (OH County Marriages 1789-2013)(Holmes Cottage Family Bible indicates 18th and Adelia D.)New Hampshire Family Records. v 1 p 337

1848 May 27-Augustine [Doreska?]Elnora Holmes born to OA & Dorleska/Adelia (Holmes Cottage Family Bible)

1848 Dorleska died [Ancestry tree]

1849 September 17-Nancy I. (Pratt) Holmes died (Holmes Cottage Family Bible)

1849 Oct 31 Medina, Medina, OH married Julia A. Bingham(1832-1918) (OH County Marriages 1789-2013)New Hampshire Family Records v. 1 p 337

1850 March 20-Luther Holmes marries Sarah C. Smith (Holmes Cottage Family Bible)

1850 August-E Union, OH Luther @55 farmer b NH, Sarah @51-b PA, Calvin @13 (1850 census) (Luther b NH)

1850 Milton & Miranda Holmes (43/35) Madison, NY

1850 Lewis L Holmes (30, Jane (29), 4 children Sullivan Madison, NY

1850 August 12-William Adelbert Holmes born to OA & Julia (Holmes Cottage Family Bible)

Apple Creek, Wayne County, OH

1850-Sullivan, Fenner, Cazanovia, Lenox, DeRuyter, Smithfield, Nelson (hotbed of Holmes in Madison County)

1850 Oct 29 William H. marries Electa D. Brainerd (1930-) (Familysearch family tree)

1851 Oct 17-William A. Holmes died (Holmes Cottage Family Bible)

1852 OA moved to IA (1856 IA census indicates 4 yrs here)

~1852-Riland [Ryland A.] born in OH (1860 census @8) ?Francis (Marshalltown 1870 @17)

1852 son Frances R. Holmes born (1852-1895)(1856 OH Census @3)

1852-Luther Holmes organized a Baptist Church in Wyoming, JOes County, IA on Pleasant Ridge at the home of his son Judge Holmes; Rev. Horace Holmes (?) became the pastor in 1856 (History of Jones County IA Past & Present v. 1 p 661)

1853 or 1854-Maquoketa, Jackson, IA for 5-6 years Historical Sketches of Iowa Baptists 1886 chapter 22 (obit 1853)

1855 Aug 30-at LaMotte, IA with other pastors, to form new Baptist Association (his church in Maquoketa had 103



Why

Find Relationship-Holmes

Historical setting



Timeline

Nettleton GN-Sam w/sibs, etc											
county	city	st	yr	mo	name	event	other	religion	occupation	Fraternal Org	citation
					Nettleton, Samuel	John born?					
Warwickshire?	Kenilworth?	Eng?	1590		Nettleton, Samuel sr	birth	1605-10?				
England			1632		<i>Great Migration from England</i>	←					
Hartford ?	Branford	CT	1636		Nettleton, Samuel sr	marriage					Torrey
			1637		<i>Provost War beains</i>	←					
			1638		<i>Provost War ends</i>	←					
New Haven	Milford	CT	1639		Nettleton, Samuel sr	settler	w/ John				
	Kenilworth	UK	1639		Nettleton, Samuel sr	immigrant					Milford book
England			1640		<i>Cromwell overthrows Laud</i>	←					
New Haven	Milford	CT	1642		Nettleton, Samuel sr	Sarah born					
Hartford ?	Wethersfield	CT	1644		Nettleton, Samuel sr	marr	Maria/Mary?				
New Haven	Branford	CT	1644		Nettleton, Samuel sr	settler	from Wethersfield				
New Haven	Branford	CT	1655		Nettleton, Samuel jr	birth	Milford? 1655/6;				
Fairfield	Fairfield	CT	1655		Nettleton, Samuel sr	death	Branford? 10 Sep				
New Haven	Branford?	CT	1655		Nettleton, Samuel sr	Samuel jr born					
			1669	05 29	Nettleton, John	marriage	Martha Hull				
Middlesex	Killingworth	CT	1670	01 19	Nettleton, John	John born					
			1671	01 19	Nettleton, John	Joseph born					
			1672	03 08	Nettleton, John	Samuel born					
			1675		<i>Kina Phillip's War beains</i>	Samuel jr 20	←				
			1675	04 18	Nettleton, John	Martha born					
			1676		<i>Kina Phillip's War ends</i>						
			1677	01 13	Nettleton, John	Josiah born	←				
New Haven	Milford	CT	1681	04 8	Nettleton, Samuel jr	marriage	Martha Baldwin				
			1686	10 06	Nettleton, Samuel jr	Elizabeth born					
			1689		<i>Kina William's War beains</i>	Samuel jr 34	←				
New Haven	Milford	CT	1689	09 18	Nettleton, Samuel jr	John born					
Middlesex	Killingworth	CT	1690	03 18	Nettleton, John	death	s of Samuel kr				
Middlesex	Killingworth	CT	1691	12 16	Nettleton, Samuel jr	Samuel born					
			1692	01 21	Nettleton, John II	marriage	Sarah Woodmanson				
			1693	01 21	Nettleton, Samuel jr	Nathan born					
			1693	09 19	Nettleton, Samuel	death ??	s of John sr				
			1697		<i>Kina William's War beains</i>						
			1697		<i>Kina William's War ends</i>						



Why

Find Relationship-Holmes

Historical setting

Find clues for movement-Samuel



Timeline

Nettleton GN-Sam w/sibs, etc											
county	city	st	yr	mo	name	event	other	religion	occupation	Fraternal Org	citation
					Nettleton, Samuel	John born?					
Warwickshire?	Kenilworth?	Eng?	1590		Nettleton, Samuel sr	birth	1605-10?				
England			1632		<i>Great Migration from England</i>	←					
Hartford ?	Branford	CT	1636		Nettleton, Samuel sr	marriage					Torrey
			1637		<i>Provost War beains</i>						
			1638		<i>Provost War ends</i>						
New Haven	Milford	CT	1639		Nettleton, Samuel sr	settler	w/ John				
	Kenilworth	UK	1639		Nettleton, Samuel sr	immigrant					Milford book
England			1640		<i>Cromwell overthrows Laud</i>	←					
New Haven	Milford	CT	1642		Nettleton, Samuel sr	Sarah born					
Hartford ?	Wethersfield	CT	1644		Nettleton, Samuel sr	marr	Maria/Mary?				
New Haven	Branford	CT	1644		Nettleton, Samuel sr	settler	from Wethersfield				
New Haven	Branford	CT	1655		Nettleton, Samuel jr	birth	Milford? 1655/6;				
Fairfield	Fairfield	CT	1655		Nettleton, Samuel sr	death	Branford? 10 Sep				
New Haven	Branford?	CT	1655		Nettleton, Samuel sr	Samuel jr born					
			1669	05 29	Nettleton, John	marriage	Martha Hull				
Middlesex	Killingworth	CT	1670	01 19	Nettleton, John	John born					
			1671	01 19	Nettleton, John	Joseph born					
			1672	03 08	Nettleton, John	Samuel born					
			1675		<i>Kina Philliv's War beains</i>	Samuel jr 20					
			1675	04 18	Nettleton, John	Martha born					
			1676		<i>Kina Philliv's War ends</i>						
			1677	01 13	Nettleton, John	Josiah born					
New Haven	Milford	CT	1681	04 8	Nettleton, Samuel jr	marriage	Martha Baldwin				
			1686	10 06	Nettleton, Samuel jr	Elizabeth born					
			1689		<i>Kina William's War beains</i>	Samuel jr 34					
New Haven	Milford	CT	1689	09 18	Nettleton, Samuel jr	John born					
Middlesex	Killingworth	CT	1690	03 18	Nettleton, John	death	s of Samuel kr				
Middlesex	Killingworth	CT	1691	12 16	Nettleton, Samuel jr	Samuel born					
			1692	01 21	Nettleton, John II	marriage	Sarah Woodmanson				
			1693	01 21	Nettleton, Samuel jr	Nathan born					
			1693	09 19	Nettleton, Samuel	death ??	s of John sr				
			1697		<i>Kina William's War beains</i>						
			1697		<i>Kina William's War ends</i>						



Why

Find Relationship-Holmes

Historical setting

Find clues for movement-Samuel

find and locate article from date and place



Nettleton GN-Sam w/sibs, etc

	city	st	yr	mo	name	event	other	religion	occupation	Fraternal Org	citation
	Fairfield	CT	1655		Nettleton, Samuel sr	death	Branford? 10 Sep				
e?	Kenilworth?	Eng?	1590		Nettleton, Samuel sr	birth	1605-10?				
Hartford ?	Wethersfield	CT	1644		Nettleton, Samuel sr	marr	Maria/Mary?				
New Haven	Branford	CT	1655		Nettleton, Samuel jr	birth	Milford? 1655/6;				
New Haven	Milford	CT	1681	04 8	Nettleton, Samuel jr	marriage	Martha Baldwin				
New Haven	Milford	CT	1717	11 07	Nettleton, Samuel jr	death					
New Haven	Milford	CT	1729	04	Nettleton, Salvanus	marriage	Mary Whitmore				
New Haven	Milford	CT	1734	10 24	Nettleton, Thaddeus	birth	or 1738				
		CT	1756		Nettleton, Thaddeus	marrjage	Sarah Pike				
New Haven	Milford	CT	1757	02	Nettleton, Caleb	birth					
New Haven	Milford	CT	1800	04 06	Nettleton, Caleb	marr	2nd marriage				
		CT	1785	02 03	Nettleton, Caleb	marriager	1st marriage				
New Haven	Milford	CT	1801	07 10	Nettleton, Alfred	birth	Litchfield?				
Berkshire	Sheffield	MA	1827	01 28	Nettleton, Alfred	marriage	1st marriage				
			1863	10 15	Nettleton, Alfred	marriage	2nd marriage				
Berkshire	Stockbridge	MA	1875	03 23	Nettleton, Alfred	death					
Berkshire	Stockbridge	MA	1844	08 23	Nettleton, Asahel Newton	birth					
Rice	Sterling	KS	1907	11 14	Nettleton, Asahel Newton	death	paralysis		farmer		
Weld	Greeley	CO	1873	11 24	Nettleton, Archie Newton	birth					
Berkshire	Lee	MA	1939	11 10	Nettleton, Archie Newton	death	coronary				
Otsego	Oneonta	NY	1992	12 14	Nettleton, Leon Dresser	death		Episcopal			
Suffolk	E Patchogue	NY	1971	06 05	Nettleton, David Mark	birth		Lutheran			
Weld	Greeley	CO	1879		Nettleton, Asahel Newton	Esther dies					
Rice	Sterling	KS	1908	09 22	Nettleton, Asahel Newton				farmer		
Westchester	Harrison	NY	1942		Nettleton, Leon Dresser		to 1946		teacher		
Westchester	Pleasantville	NY	1946		Nettleton, Leon Dresser		to 1970		teacher		
Livingstone	Mt. Morris	NY	1937		Nettleton, Leon Dresser		17? Murray St.; to	Episcopal	teacher		
Westchester	Pleasantville	NY	1970		Nettleton, Leon Dresser	retires					
Orange	Long Beach	CA	1955		Nettleton, Leon Dresser		to 1956; 3833				
Seneca	Geneva	NY	1931		Nettleton, Leon Dresser	student	Hobart College	Episcopal			
Fayette	Lexington	KY	1971		Nettleton, Leon Dresser		to 1972; studying				
		FL	1972		Nettleton, Leon Dresser		to 1973; visiting				
Otsego	Oneonta	NY	1973	08	Nettleton, Leon Dresser	home	owns 1st home				
Otsego	Oneonta	NY	1983		Nettleton, Leon Dresser	Parkinson's					



Why

Find Relationship-Holmes

Historical setting

Find clues for movement-Samuel

find and locate article from date and place

Trip



Nettleton GN-Sam w/sibs, etc

county	city	st	yr	mo	name	event	other	religion	occupation	Fraternal Org	citation
Weld	Greeley	CO	1870	07 06	Nettleton, Asahel Newton	marriage	Esther Holmes; 1st				Button Bible
Weld	Greeley	CO	1873	11 24	Nettleton, Archie Newton	birth					
Weld	Greeley	CO	1879		Nettleton, Asahel Newton	Esther dies					
Weld	Greeley	CO	1870	11 06	Nettleton, Asahel Newton	changed		Congregatio			letter 9 May 1976 from
Weld	Greeley	CO	1870	05 07	Nettleton, Asahel Newton	moves	from Sablette, IL				Union Colony book
Weld	Greeley	CO	1870	09 15	Nettleton, Asahel Newton	charter	member 1st Cong	Congregatio			
Weld	Greeley	CO	1871	06 18	Nettleton, Caleb Luther						
Weld	Greeley	CO	1878		Nettleton, Asahel Newton	property sold					



Types

- ✓ Family-mine
 - ✓ Individual-Holmes
Basic-b, m, d
- Add fields as needed



How

word processor



11name	birth	birthp	death	deathp	other
Baldwin, Richard	1645 (about)				
Blake, William	1820 (about)				m 18420521
Breed, Allen	1635 (about)				
Breed, John	1662 01 28	MA Lynn			
Breed, John	1729 09 05		1780 11 131		
Breed, John (Deacon)	1700 01 26	CT Stonington			m 17251014
Breed, John Prentice	1793 05 21	CT Stonington			
Breed, Prentice	1761 01 01		1816 10 07		
Breed, William H. (Carter) Wells	1845 (about)				m.18651128
Brewster, Benjamin	1633 11 17	MA Plymouth	1710 09 14	CT Preston	
Brewster, Daniel	1667 03 01	CT Preston	1735 05 07		
Brewster, Jonathan	1593 08 12	UK Scrooby	1659 08 07	CT Norwich	m 16240410
Brewster, William "Elder"	1566	UK Scrooby	1644 04 20	MA Plymouth1	
Button, Gilbert	1790 (about)		1858 09 22	MA Sheffield	m 18001204
Carpenter, Dwight Timothy	1820 11 24		1887 01 26		m 18461229
Carpenter, Edgar C.	1853 04 02		1936 08 02		m 18800101
Carter, George J.	1825 (about)				
Dresser, Benjamin	1752 09 05		1831 03	OH Mantua	
Dresser, John	1779 05 16		1855 09 22	MA Stockbridge	m18041115
Dresser, John	1605	UK Rowley	1672	UK Rowley	
Dresser, John (Lt.)	1716 12 08		1789 01 24	MA Charlton	
Dresser, John jr	1640	UK Rowley	1724 05 14		m 16621121
Dresser, Richard	1679 06 24		1728 07 31	CT Thompson	m 17080629
Freeman, Joseph	1688 (about)		1733 05 12	CT Preston	m 17081202
Nettleton, Alfred	1801 07 16	CT Milford	1875 03 23	MA Stockbridge	
Nettleton, Archie Newton	1873 11 24	CO Greeley	1939 11 10	MA Lee	
Nettleton, Asahel Newton	1844 08 23	MA Stockbridge	1907 11 14	MA Stockbridge	
Nettleton, Caleb	1757 02 21	CT Milford	1839 02 25		
Nettleton, Leon Dresser	1905 03 20	MA Lee	1992 12 14	NY Oneonta	
Nettleton, Salvanus	1704 10 13	CT Milford	1780		
Nettleton, Samuel	1590 (about)	UK	1655	CT Fairfield	
Nettleton, Samuel	1620 (about)	UK	1655	CT Fairfield	m 1644
Nettleton, Samuel	1666 (about)	CT Branford			m
16810208					
Nettleton, Thaddeus	1734 10 24	CT Milford	1809 04		
Smith, Amos (Lt.)	1742		1820		
Smith, Chandler	1811		1861		
Smith, Edwin Sebastien	1844 03 04	MA State Line	1907 08 18		
Smith, John Pomeroy	1878 05 22	MA State Line	1941 03 03		m 18780522
Smith, Obediah	1777 03 25	MA New Marlboro			
Stanton, Thomas (Lt.)	1735 (about)				
Witter, Frederick	1752 08 13	CT Preston	1801 12 06		
Witter, William	1718 (about)		1798 09 09		m? 173811071

Word Processor

- + Simple
- Searchable
- X Organize



How

word processor

spreadsheet



Spreadsheet

Last	First	Occ	Street	Source		
Abbott	S. A.		Maple & Sherman	1870 City Directory		
Authren	James A		FamilySearch	1870 Census		
Authren	Alex		FamilySearch	1870 Census		
Bailey	H,H.	Clerk	Maple	1870 City Directory		
Baker	A. S.	Milkman	Foot of Pine	1870 City Directory		
Baker? Bokin ?	Abner S	Laborer		66 1870 Census	4 Aug 70	
Boken	Abner S		FamilySearch	1870 Census		
Browell ?	Joseph	Farmer		55 1870 Census	4 Aug 70	
Burke	R	Contractor	Maple	1870 City Directory		
Calhoun	C C	Carpenter	Maple	1870 City Directory		
Clark	J. M.	Farmer	Oak	1870 City Directory		√
Clark	John	Farmer		60 1870 Census	4 Aug 70	
Clark	J Map	Farmer		67 1870 Census	4 Aug 70	√
Darling	Willard	Farmer		56 1870 Census	4 Aug 70	
Emerson	B	Contractor	Maple	1870 City Directory		
Emerson	W	Farmer	Maple	1870 City Directory		
Fairchild	Ezra ?	Painter	FamilySearch	1870 Census	4 Aug 70	
Ferris	S. R.	Farmer	Maple & Sherman	1870 City Directory		
Forward	Joaph		FamilySearch	1870 Census		
Forward ?	Joseph			66 1870 Census	4 Aug 70	
Gardner	F			1870 City Directory		√
Gardner	Frances			63 1870 Census	4 Aug 70	√
Gordon	Edgar	Plaster		59 1870 Census	4 Aug 70	
Green	Q, M.	Farmer	Maple	1870 City Directory		
Green	A. M		Maple	1870 City Directory		
Gurley	E W.	Teacher	Maple & Sherman	1870 City Directory		
Hartley	W.D.	Carpenter	Maple	1870 City Directory		
Higgenbottom	J	Builder	Maple	1870 City Directory		
Hotchkiss	A	Carpenter	Maple & Jackson	1870 City Directory		
Kendall	A	Carpenter	Chestnut	1870 City Directory		√
Kendall	Alford	Carpenter		57 1870 Census	4 Aug 70	√
Lackey	James	Barber		65 1870 Census	4 Aug 70	

Easy

Searchable



Organize

	A	B	C	D	E
	Table 1				
1	Last	First	Occ	Street	Source
2	Kendall	A	Carpenter	Chestnut	1870 City Directory
3	Baker	A. S.	Milkman	Foot of Pine	1870 City Directory
4	Nettleton	C L	Teacher	Main	1870 City Directory
5	Bailey	H,H.	Clerk	Maple	1870 City Directory
6	Burke	R	Contractor	Maple	1870 City Directory
7	Calhoun	C C	Carpenter	Maple	1870 City Directory
8	Emerson	B	Contractor	Maple	1870 City Directory
9	Emerson	W	Farmer	Maple	1870 City Directory
10	Green	Q, M.	Farmer	Maple	1870 City Directory
11	Green	A. M		Maple	1870 City Directory
12	Hartley	W.D.	Carpenter	Maple	1870 City Directory
13	Higgenbottom	J	Builder	Maple	1870 City Directory
14	Nettleton	N	laborer	Maple	1870 City Directory
15	Olds	A		Maple	1870 City Directory
16	Parker	G E	Contractor	Maple	1870 City Directory
17	Perkins	G. W.	Furniture Dealer	Maple	1870 City Directory
18	Post	W.H.	Bookstore owner	Maple	1870 City Directory
19	Ramsey	A	Cotton manuf.	Maple	1870 City Directory
20	Ranney	D. R.	Stock grower	Maple	1870 City Directory
21	Root	A. H,	Hotel keeper	Maple	1870 City Directory
22	Sanborn	C. W.	Lumber merchant	Maple	1870 City Directory
23	Smith	W H	Laborer	Maple	1870 City Directory
24	Spencer	S	Hatter	Maple	1870 City Directory
25	Stephens	R,	Mason	Maple	1870 City Directory
26	Strunk	W E	Teacher	Maple	1870 City Directory
27	Willop	James	Carpenter	Maple	1870 City Directory
28	Woodbury	J C	Carpenter	Maple	1870 City Directory
29	Hotchkiss	A	Carpenter	Maple & Jackson	1870 City Directory
30	Lansing	M, W.	Farmer	Maple & Scott	1870 City Directory
31	Abbott	S. A.		Maple & Sherman	1870 City Directory
32	Emerson	C. D.	Farmer	Maple & Sherman	1870 City Directory



How

word processor

spreadsheet

genealogy program-Reunion



Genealogy program

limited flexibility

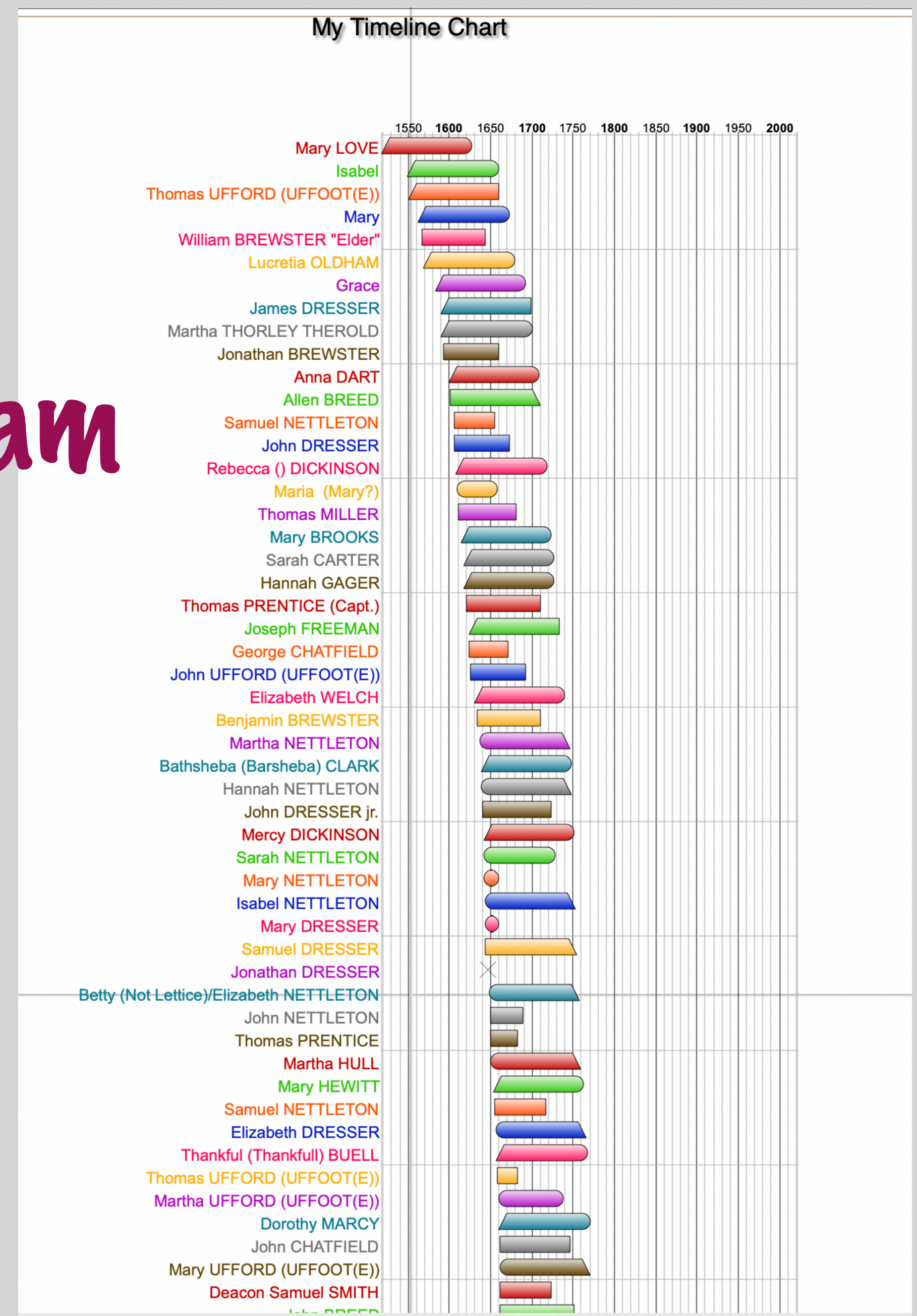



How

word processor

spreadsheet

genealogy program-Reunion

Database



Nettleton GN-Sam w/sibs, etc

	city	st	yr	mo	name	event	other	religion	occupation	Fraternal Org	citation
	Fairfield	CT	1655		Nettleton, Samuel sr	death	Branford? 10 Sep				
re?	Kenilworth?	Eng?	1590		Nettleton, Samuel sr	birth	1605-10?				
Hartford ?	Wethersfield	CT	1644		Nettleton, Samuel sr	marr	Maria/Mary?				
New Haven	Branford	CT	1655		Nettleton, Samuel jr	birth	Milford? 1655/6;				
New Haven	Milford	CT	1681	04 8	Nettleton, Samuel jr	marriage	Martha Baldwin				
New Haven	Milford	CT	1717	11 07	Nettleton, Samuel jr	death					
New Haven	Milford	CT	1729	04	Nettleton, Salvanus	marriage	Mary Whitmore				
New Haven	Milford	CT	1734	10 24	Nettleton, Thaddeus	birth	or 1738				
		CT	1756		Nettleton, Thaddeus	marrjage	Sarah Pike				
New Haven	Milford	CT	1757	02	Nettleton, Caleb	birth					
New Haven	Milford	CT	1800	04 06	Nettleton, Caleb	marr	2nd marriage				
		CT	1785	02 03	Nettleton, Caleb	marriager	1st marriage				
New Haven	Milford	CT	1801	07 10	Nettleton, Alfred	birth	Litchfield?				
Berkshire	Sheffield	MA	1827	01 28	Nettleton, Alfred	marriage	1st marriage				
			1863	10 15	Nettleton, Alfred	marriage	2nd marriage				
Berkshire	Stockbridge	MA	1875	03 23	Nettleton, Alfred	death					
Berkshire	Stockbridge	MA	1844	08 23	Nettleton, Asahel Newton	birth					
Rice	Sterling	KS	1907	11 14	Nettleton, Asahel Newton	death	paralysis		farmer		
Weld	Greeley	CO	1873	11 24	Nettleton, Archie Newton	birth					
Berkshire	Lee	MA	1939	11 10	Nettleton, Archie Newton	death	coronary				
Otsego	Oneonta	NY	1992	12 14	Nettleton, Leon Dresser	death		Episcopal			
Suffolk	E Patchogue	NY	1971	06 05	Nettleton, David Mark	birth		Lutheran			
Weld	Greeley	CO	1879		Nettleton, Asahel Newton	Esther dies					
Rice	Sterling	KS	1908	09 22	Nettleton, Asahel Newton				farmer		
Westchester	Harrison	NY	1942		Nettleton, Leon Dresser		to 1946		teacher		
Westchester	Pleasantville	NY	1946		Nettleton, Leon Dresser		to 1970		teacher		
Livingstone	Mt. Morris	NY	1937		Nettleton, Leon Dresser		17? Murray St.; to	Episcopal	teacher		
Westchester	Pleasantville	NY	1970		Nettleton, Leon Dresser	retires					
Orange	Long Beach	CA	1955		Nettleton, Leon Dresser		to 1956; 3833				
Seneca	Geneva	NY	1931		Nettleton, Leon Dresser	student	Hobart College	Episcopal			
Fayette	Lexington	KY	1971		Nettleton, Leon Dresser		to 1972; studying				
		FL	1972		Nettleton, Leon Dresser		to 1973; visiting				
Otsego	Oneonta	NY	1973	08	Nettleton, Leon Dresser	home	owns 1st home				
Otsego	Oneonta	NY	1983		Nettleton, Leon Dresser	Parkinson's					

Difficult

Unfamiliar

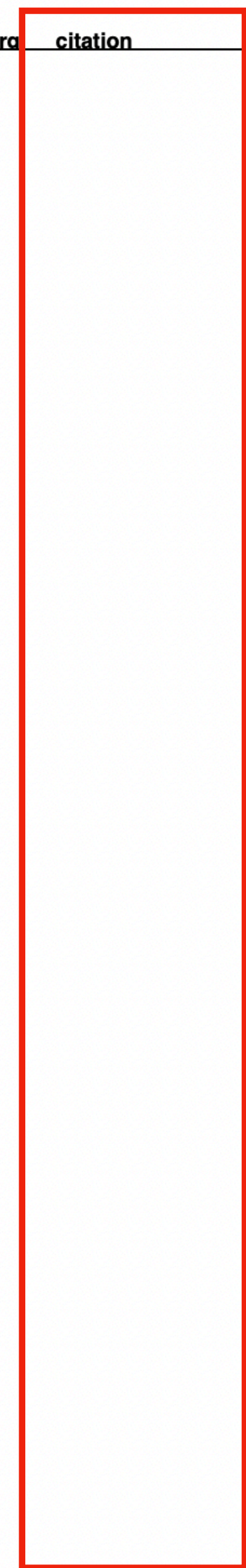



Highly flexible Isolate

Nettleton GN-Sam w/sibs, etc											
county	city	st	yr	mo	name	event	other	religion	occupation	Fraternal Org	citation
Weld	Greeley	CO	1870	07 06	Nettleton, Asahel Newton	marriage	Esther Holmes; 1st				Button Bible
Weld	Greeley	CO	1873	11 24	Nettleton, Archie Newton	birth					
Weld	Greeley	CO	1879		Nettleton, Asahel Newton	Esther dies					
Weld	Greeley	CO	1870	11 06	Nettleton, Asahel Newton	changed		Congregatio			letter 9 May 1976 from
Weld	Greeley	CO	1870	05 07	Nettleton, Asahel Newton	moves	from Sablette, IL				Union Colony book
Weld	Greeley	CO	1870	09 15	Nettleton, Asahel Newton	charter	member 1st Cong	Congregatio			
Weld	Greeley	CO	1871	06 18	Nettleton, Caleb Luther						
Weld	Greeley	CO	1878		Nettleton, Asahel Newton	property sold					



How

word processor

spreadsheet

genealogy program-Reunion

Database

Special app



- Genelines
- Timeline Charts
- Research Tips
- Sample Charts
- Reviews and Testimonials
- Universal Version
- System Requirements
- Free User Guide
- Free Timeline Files

Newsletter sign-up

Fields marked with an * are required

First Name *

Last Name *

Email *

Home » Products » Timeline Charts

CREATE AMAZING CHARTS USING GENELINES TIMELINE SOFTWARE

Using Genelines™ timeline software you can create **seven customizable timeline charts** that display your family history records in a refreshingly different way.

Buy Now

Genelines timeline charts are created from two sources:

- Your genealogy database, and
- World events timeline files from our extensive library, or custom created by you.

Use Timeline Charts to Tell Your Family Stories

By placing your family records against a backdrop of a world events timeline, you can tell amazing family stories in a powerful visual way that is not possible using your genealogy database software alone. Take a Genelines wall chart to your next family reunion and enjoy the excitement it generates!

Use Timeline Charts to Perfect Your Genealogy Research

Genelines timeline software does more than let you create colorful timeline charts: it is also a **powerful family research tool**. These timeline charts conveniently show you where you have duplicate, illogical or contradictory data, or where you have gaps that require further research.

You know how difficult it is to complete and validate historical profiles for your ancestors. Genelines timeline software can change all that. By comparing the lives of two or more people, or showing who was alive when

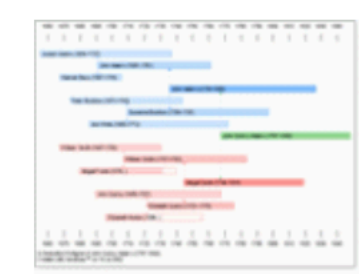

Pedigree



Direct Line



Full Descendant



AEON TIMELINE

Features ▾

Industry ▾

Gallery

Resources ▾

Q Buy Now

Try Timeline for Free

Time, Organized

Create beautifully organised,
data rich timelines

Download Now

🍏 MACOS

🪟 WINDOWS

🍏 IOS

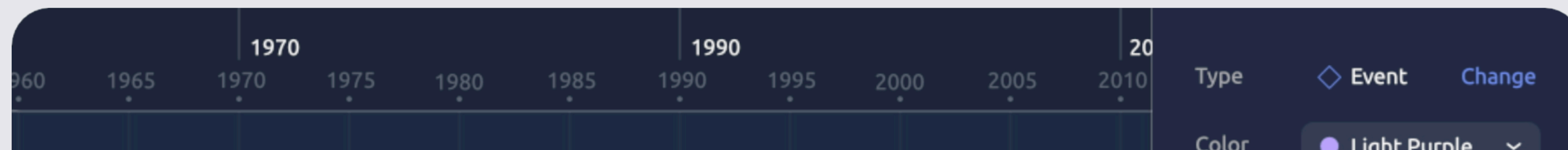
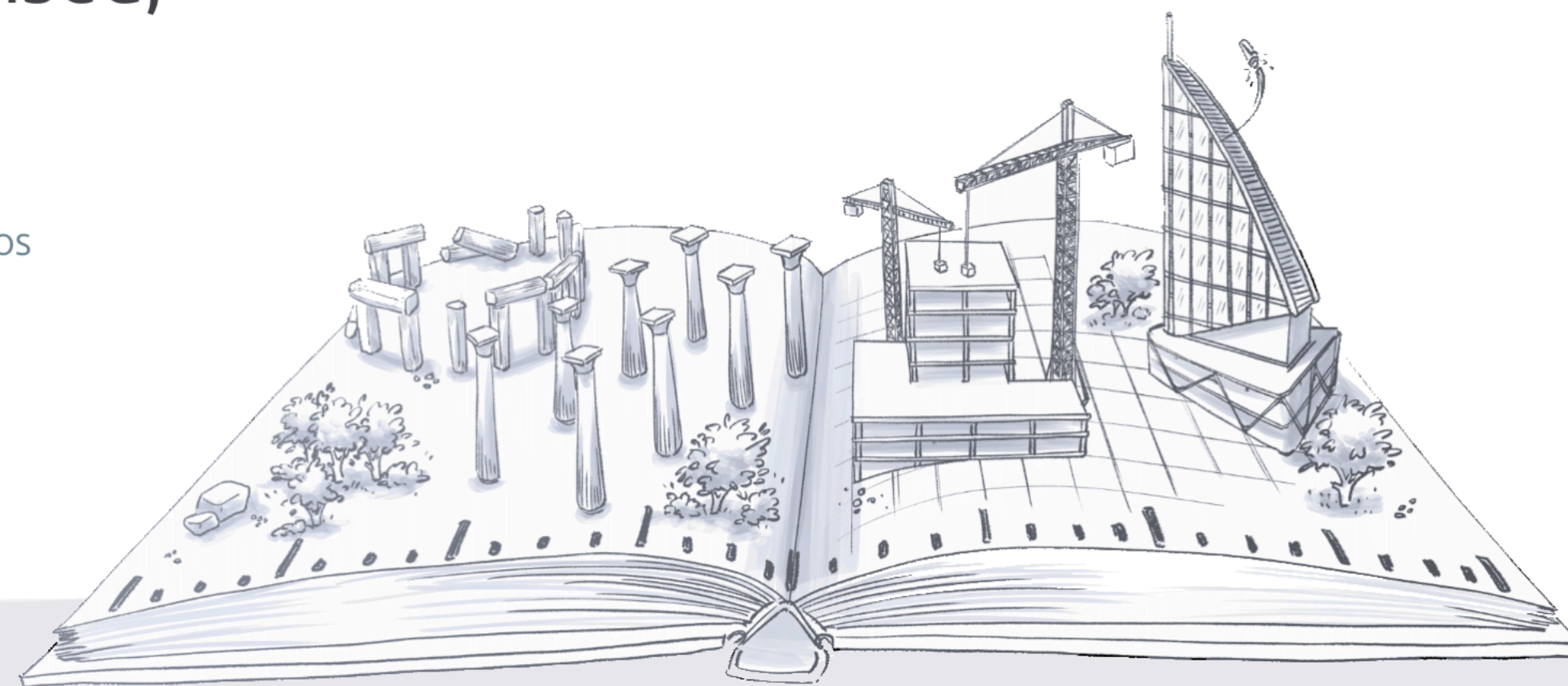



Create **visual timelines** & roadmaps in minutes

Preceden is a online timeline maker that helps you quickly create, customize, and share impressive timeline visualizations.

[Try Preceden for Free →](#)

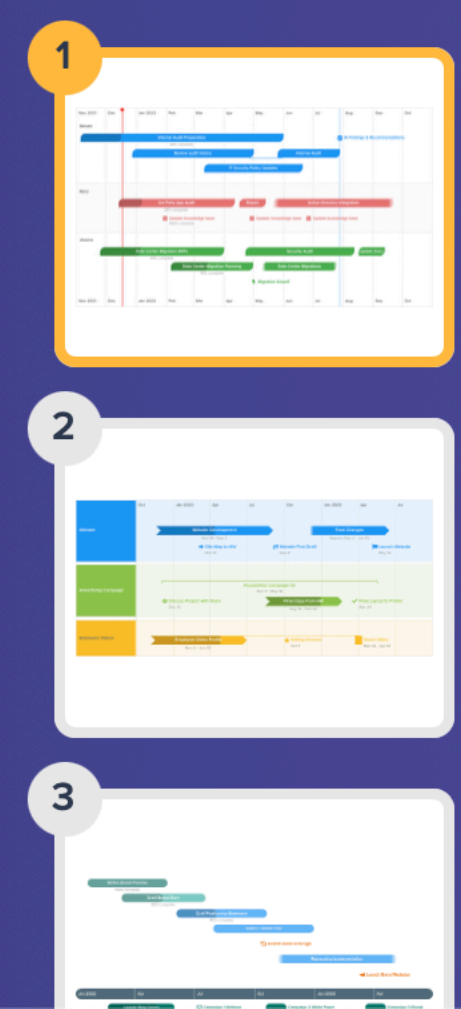

Project Timeline

You can use Preceden to create a wide variety of timelines such as this high level project plan that you can use to align your team.

Nov 2021	Dec	Jan 2022	Feb	Mar	Apr	May	Jun	Jul	Aug	Sep	Oct
Steven											
		Internal Audit Preparation 20% complete						IA Findings & Recommendations			
		Review audit history			Internal Audit						
		IT Security Policy Updates									



XMind

[Desktop](#) [Mobile](#) [Web](#) [Mindmaps](#) [Download](#) [Pricing](#)

IDEAS GROW ON Ideas|

XMind, **a full-featured** mind mapping and brainstorming tool, designed to generate ideas, inspire creativity, brings efficiency both in work and life. Millions and millions of people love it.



Final Thoughts



Final Thoughts

Add fields as needed



Final Thoughts

Add fields as needed

ALWAYS include source field



Final Thoughts

Add fields as needed

ALWAYS include source field

Notes/Comments



Final Thoughts

Add fields as needed

ALWAYS include source field

Notes/Comments

Good for:

brick walls

locating missing proofs

finding holes

untangling relatives

trips



Questions?

Comments?

